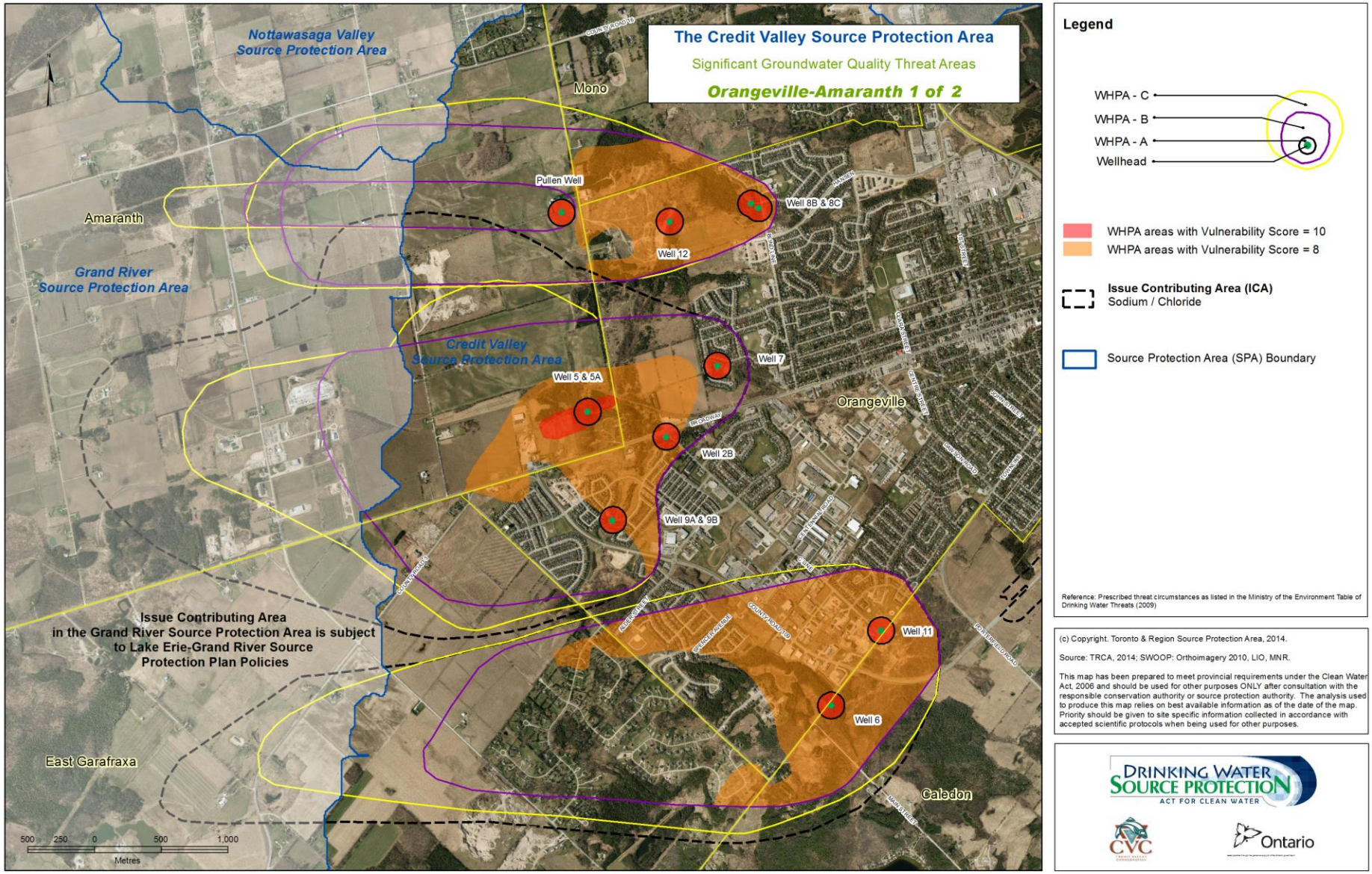

Map 1.2: Orangeville-Amaranth 1 of 2 – Significant Groundwater Quality Threat Areas